



CBD Isolate B#8196

Sample ID: G0A0403-07 Matrix: Extracts & Concentrates
Test ID: 5000915
Source ID: 8196
Date Sampled: 01/27/20 Date Accepted: 01/27/20

GVB Biopharma

Results at a Glance

Total THC : <LOQ (0.1577%) %

Total CBD : 99.06 %

Pesticides : PASS

Residual Solvent Analysis : PASS



ISO 17025
ACCREDITED
LABORATORY

Russell Kuhfeld

Russell Kuhfeld
Quality Officer - 1/31/2020

All QC samples met acceptance criteria of the method; data available upon request. These results relate only to the sample included on this report. The report may not be reproduced except in full, without the written permission of Green Leaf Lab.



CBD Isolate B#8196

Sample ID: G0A0403-07 Matrix: Extracts & Concentrates

Test ID: 5000915

Source ID: 8196

Date Sampled: 01/27/20

Date Accepted: 01/27/20

GVB Biopharma

Potency Analysis

Date/Time Extracted: 01/28/20 11:50

Analysis Method/SOP: 215

Batch Identification: 2005029

Cannabinoids	LOQ (%)	% by Wt.	mg/g	Cannabinoids Profile
Total THC	0.1577	< LOQ	< LOQ	
Total CBD	0.0431	99.06	990.6	
THCA	0.0607	< LOQ	< LOQ	
delta 9-THC	0.1577	< LOQ	< LOQ	
delta 8-THC	0.0934	< LOQ	< LOQ	
Exo-THC	0.0217	< LOQ	< LOQ	
THCV	0.1052	< LOQ	< LOQ	
THCVA	0.0392	< LOQ	< LOQ	
CBD	0.0324	99.06	990.6	
CBDA	0.0431	< LOQ	< LOQ	
CBDV	0.1040	0.7242	7.242	
CBDVA	0.0341	< LOQ	< LOQ	
CBN	0.0622	< LOQ	< LOQ	
CBG	0.0164	< LOQ	< LOQ	
CBGA	0.0164	< LOQ	< LOQ	
CBC	0.1864	< LOQ	< LOQ	
Total Cannabinoids		99.79	997.9	

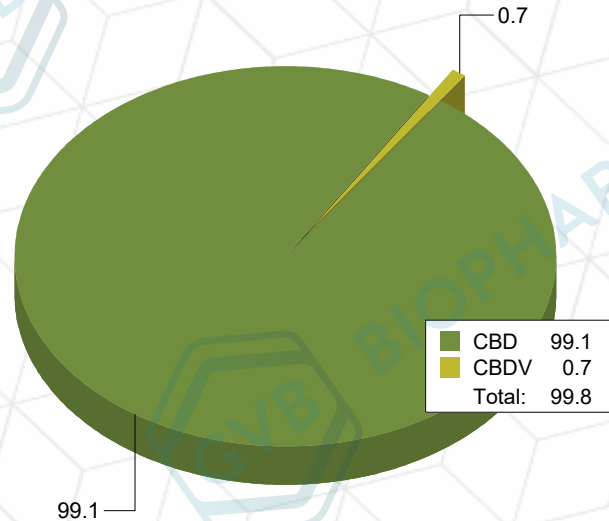

Total THC = delta 9-THC + (THCA * 0.877)

Total CBD = CBD + (CBDA * 0.877)

LOQ=Limit of Quantification, the lowest measurable concentration of an analyte.



Russell Kuhfeld

Russell Kuhfeld
Quality Officer - 1/31/2020

ISO 17025
ACCREDITED
LABORATORY

All QC samples met acceptance criteria of the method; data available upon request. These results relate only to the sample included on this report. The report may not be reproduced except in full, without the written permission of Green Leaf Lab.



CBD Isolate B#8196

Sample ID: G0A0403-07 Matrix: Extracts & Concentrates

Test ID: 5000915

Source ID: 8196

Date Sampled: 01/27/20

Date Accepted: 01/27/20

GVB Biopharma

Pesticide Analysis in ppm

Date/Time Extracted: 01/29/20 10:22

Analysis Method/SOP: 202

Analyte	Result	Action Level	LOD	LOQ	Units	Analyte	Result	Action Level	LOD	LOQ	Units
Abamectin	< LOQ	0.5		0.4	ppm	Acephate	< LOQ	0.4		0.06	ppm
Acequinocyl	< LOQ	2		0.4	ppm	Acetamiprid	< LOQ	0.2		0.06	ppm
Aldicarb	< LOQ	0.4		0.06	ppm	Azoxystrobin	< LOQ	0.2		0.06	ppm
Bifenazate	< LOQ	0.2		0.06	ppm	Bifenthrin	< LOQ	0.2		0.06	ppm
Boscalid	< LOQ	0.4		0.06	ppm	Carbaryl	< LOQ	0.2		0.06	ppm
Carbofuran	< LOQ	0.2		0.06	ppm	Chlorantraniliprole	< LOQ	0.2		0.06	ppm
Chlorfenapyr	< LOQ	1		0.4	ppm	Chlorpyrifos	< LOQ	0.2		0.06	ppm
Chlorpyrifos	< LOQ	0.2		0.06	ppm	Clofentezine	< LOQ	0.2		0.06	ppm
Cyfluthrin	< LOQ	1		0.06	ppm	Cypermethrin	< LOQ	1		0.4	ppm
Daminozide	< LOQ	1		0.06	ppm	DDVP (Dichlorvos)	< LOQ	1		0.06	ppm
Diazinon	< LOQ	0.2		0.06	ppm	Dimethoate	< LOQ	0.2		0.06	ppm
Ethoprophos	< LOQ	0.2		0.06	ppm	Etofenprox	< LOQ	0.4		0.06	ppm
Etoxazole	< LOQ	0.2		0.06	ppm	Fenoxycarb	< LOQ	0.2		0.06	ppm
Fenpyroximate	< LOQ	0.4		0.06	ppm	Fipronil	< LOQ	0.4		0.1	ppm
Flonicamid	< LOQ	1		0.06	ppm	Fludioxonil	< LOQ	0.4		0.06	ppm
Fludioxonil	< LOQ	0.4		0.06	ppm	Hexythiazox	< LOQ	1		0.1	ppm
Imazalil	< LOQ	0.2		0.06	ppm	Imidacloprid	< LOQ	0.4		0.06	ppm
Kresoxim-methyl	< LOQ	0.4		0.1	ppm	Malathion	< LOQ	0.2		0.06	ppm
Malathion	< LOQ	0.2		0.06	ppm	Metalaxyl	< LOQ	0.2		0.06	ppm
Methiocarb	< LOQ	0.2		0.06	ppm	Methomyl	< LOQ	0.4		0.06	ppm
Methyl parathion	< LOQ	0.2		0.06	ppm	MGK-264	< LOQ	0.2		0.06	ppm
Myclobutanil	< LOQ	0.2		0.06	ppm	Naled	< LOQ	0.5		0.06	ppm
Oxamyl	< LOQ	1		0.06	ppm	Paclobutrazol	< LOQ	0.4		0.06	ppm
Permethrins	< LOQ	0.2		0.06	ppm	Phosmet	< LOQ	0.2		0.06	ppm
Piperonyl butoxide	< LOQ	2		0.9	ppm	Prallethrin	< LOQ	0.2		0.06	ppm
Propiconazole	< LOQ	0.4		0.06	ppm	Propoxur	< LOQ	0.2		0.06	ppm
Pyrethrins	< LOQ	1		0.06	ppm	Pyridaben	< LOQ	0.2		0.06	ppm
Spinosad	< LOQ	0.2		0.06	ppm	Spiromesifen	< LOQ	0.2		0.06	ppm
Spirotetramat	< LOQ	0.2		0.06	ppm	Spiroxamine	< LOQ	0.4		0.06	ppm
Tebuconazole	< LOQ	0.4		0.06	ppm	Thiacloprid	< LOQ	0.2		0.06	ppm
Thiamethoxam	< LOQ	0.2		0.06	ppm	Trifloxystrobin	< LOQ	0.2		0.06	ppm

ND - Compound not detected

Results above the Action Level fail state testing requirements and will be highlighted Red.



ISO 17025
ACCREDITED
LABORATORY

Russell Kuhfeld

Russell Kuhfeld
Quality Officer - 1/31/2020

All QC samples met acceptance criteria of the method; data available upon request. These results relate only to the sample included on this report. The report may not be reproduced except in full, without the written permission of Green Leaf Lab.



CBD Isolate B#8196

Sample ID: G0A0403-07 Matrix: Extracts & Concentrates

Test ID: 5000915

Source ID: 8196

Date Sampled: 01/27/20

Date Accepted: 01/27/20

GVB Biopharma

Residual Solvents

Date/Time Extracted: 01/28/20 11:52

Analysis Method/SOP: 205

Analyte	Result	Action Level	LOD	LOQ	Units
1,4-Dioxane	< LOQ	380		50.00	ppm
2-Butanol	< LOQ	5000		1000	ppm
2-Ethoxyethanol	< LOQ	160		80.00	ppm
2-Propanol (IPA)	< LOQ	5000		1000	ppm
Acetone	< LOQ	5000		1000	ppm
Acetonitrile	< LOQ	410		50.00	ppm
Benzene	< LOQ	2		1.000	ppm
Butanes	< LOQ	5000		1000	ppm
Cumene	< LOQ	70		35.00	ppm
Cyclohexane	< LOQ	3880		50.00	ppm
Dichloromethane	< LOQ	600		50.00	ppm
Ethyl acetate	< LOQ	5000		1000	ppm
Ethyl benzene	< LOQ	2170		35.00	ppm
Ethyl ether	< LOQ	5000		1000	ppm
Ethylene glycol	< LOQ	620		310.0	ppm
Ethylene oxide	< LOQ	50		25.00	ppm
Heptane	< LOQ	5000		1000	ppm
Hexanes	< LOQ	290		50.00	ppm
Isopropyl acetate	< LOQ	5000		1000	ppm
Methanol	< LOQ	3000		1000	ppm
Pentanes	< LOQ	5000		1000	ppm
Propane	< LOQ	5000		1000	ppm
Tetrahydrofuran	< LOQ	720		50.00	ppm
Toluene	< LOQ	890		50.00	ppm
Xylenes	< LOQ	2170		50.00	ppm

<LOQ - Results below the Limit of Quantitation

Results above the Action Level fail state testing requirements and will be highlighted Red.



Russell Kuhfeld

Russell Kuhfeld
Quality Officer - 1/31/2020

All QC samples met acceptance criteria of the method; data available upon request. These results relate only to the sample included on this report. The report may not be reproduced except in full, without the written permission of Green Leaf Lab.



Quality Control Potency

Batch: 2005029 - 215-Concentrates

Blank(2005029-BLK1)						
Analyte	Result	LOQ	Units	%Recovery Limits	Extracted	Analyzed
THCA	< LOQ	0.0607	%		01/28/20 11:50	01/29/20 02:17
delta 9-THC	< LOQ	0.1577	%		01/28/20 11:50	01/29/20 02:17
delta 8-THC	< LOQ	0.0934	%		01/28/20 11:50	01/29/20 02:17
Exo-THC	< LOQ	0.0217	%		01/28/20 11:50	01/29/20 02:17
THCV	< LOQ	0.1052	%		01/28/20 11:50	01/29/20 02:17
THCVA	< LOQ	0.0392	%		01/28/20 11:50	01/29/20 02:17
CBD	< LOQ	0.0324	%		01/28/20 11:50	01/29/20 02:17
CBDA	< LOQ	0.0431	%		01/28/20 11:50	01/29/20 02:17
CBDV	< LOQ	0.1040	%		01/28/20 11:50	01/29/20 02:17
CBDVA	< LOQ	0.0341	%		01/28/20 11:50	01/29/20 02:17
CBN	< LOQ	0.0622	%		01/28/20 11:50	01/29/20 02:17
CBG	< LOQ	0.0164	%		01/28/20 11:50	01/29/20 02:17
CBGA	< LOQ	0.0164	%		01/28/20 11:50	01/29/20 02:17
CBC	< LOQ	0.1864	%		01/28/20 11:50	01/29/20 02:17

Reference(2005029-SRM1)						
Analyte	% Recovery	LOQ	Units	%Recovery Limits	Extracted	Analyzed
THCA	97.1	0.0286	%	80-120	01/28/20 11:50	01/29/20 02:39
delta 9-THC	103	0.0741	%	80-120	01/28/20 11:50	01/29/20 02:39
CBD	98.9	0.0152	%	80-120	01/28/20 11:50	01/29/20 02:39
CBDA	97.4	0.0203	%	80-120	01/28/20 11:50	01/29/20 02:39

Pesticide Analysis

Batch: 2005039 - 202

Blank(2005039-BLK1)						
Analyte	Result	LOQ	Units	%Recovery Limits	Extracted	Analyzed
Abamectin	< LOQ	0.4	ppm		01/29/20 10:22	01/30/20 12:34
DDVP (Dichlorvos)	< LOQ	0.06	ppm		01/29/20 10:22	01/29/20 17:53
Acephate	< LOQ	0.06	ppm		01/29/20 10:22	01/30/20 12:34
Acequinocyl	< LOQ	0.4	ppm		01/29/20 10:22	01/30/20 12:34
Acetamiprid	< LOQ	0.06	ppm		01/29/20 10:22	01/30/20 12:34
Aldicarb	< LOQ	0.06	ppm		01/29/20 10:22	01/30/20 12:34
Azoxystrobin	< LOQ	0.06	ppm		01/29/20 10:22	01/30/20 12:34
Bifenazate	< LOQ	0.06	ppm		01/29/20 10:22	01/30/20 12:34
Bifenthrin	< LOQ	0.06	ppm		01/29/20 10:22	01/29/20 17:53
Boscalid	< LOQ	0.06	ppm		01/29/20 10:22	01/29/20 17:53
Carbaryl	< LOQ	0.06	ppm		01/29/20 10:22	01/30/20 12:34
Carbofuran	< LOQ	0.06	ppm		01/29/20 10:22	01/30/20 12:34
Chlorantraniliprole	< LOQ	0.06	ppm		01/29/20 10:22	01/30/20 12:34



Russell Kuhfeld

Russell Kuhfeld
Quality Officer - 1/31/2020

All QC samples met acceptance criteria of the method; data available upon request. These results relate only to the sample included on this report. The report may not be reproduced except in full, without the written permission of Green Leaf Lab.



Quality Control Pesticide Analysis (Continued)

Batch: 2005039 - 202 (Continued)

Blank(2005039-BLK1)							
Analyte	Result	LOQ	Units	%Recovery Limits	Extracted	Analized	
Chlorfenapyr	< LOQ	0.4	ppm		01/29/20 10:22	01/29/20 17:53	
Chlorpyrifos	< LOQ	0.06	ppm		01/29/20 10:22	01/30/20 12:34	
Chlorpyrifos	< LOQ	0.06	ppm		01/29/20 10:22	01/29/20 17:53	
Clofentezine	< LOQ	0.06	ppm		01/29/20 10:22	01/30/20 12:34	
Daminozide	< LOQ	0.06	ppm		01/29/20 10:22	01/30/20 12:34	
Cyfluthrin	< LOQ	0.06	ppm		01/29/20 10:22	01/29/20 17:53	
Diazinon	< LOQ	0.06	ppm		01/29/20 10:22	01/30/20 12:34	
Cypermethrin	< LOQ	0.4	ppm		01/29/20 10:22	01/29/20 17:53	
Dimethoate	< LOQ	0.06	ppm		01/29/20 10:22	01/30/20 12:34	
Ethoprophos	< LOQ	0.06	ppm		01/29/20 10:22	01/30/20 12:34	
Etofenprox	< LOQ	0.06	ppm		01/29/20 10:22	01/30/20 12:34	
Etoxazole	< LOQ	0.06	ppm		01/29/20 10:22	01/30/20 12:34	
Fenoxycarb	< LOQ	0.06	ppm		01/29/20 10:22	01/30/20 12:34	
Fenpyroximate	< LOQ	0.06	ppm		01/29/20 10:22	01/30/20 12:34	
Flonicamid	< LOQ	0.06	ppm		01/29/20 10:22	01/30/20 12:34	
Fludioxonil	< LOQ	0.06	ppm		01/29/20 10:22	01/30/20 12:34	
Hexythiazox	< LOQ	0.1	ppm		01/29/20 10:22	01/30/20 12:34	
Imazalil	< LOQ	0.06	ppm		01/29/20 10:22	01/30/20 12:34	
Fipronil	< LOQ	0.1	ppm		01/29/20 10:22	01/29/20 17:53	
Imidacloprid	< LOQ	0.06	ppm		01/29/20 10:22	01/30/20 12:34	
Malathion	< LOQ	0.06	ppm		01/29/20 10:22	01/30/20 12:34	
Fludioxonil	< LOQ	0.06	ppm		01/29/20 10:22	01/29/20 17:53	
Metalaxyl	< LOQ	0.06	ppm		01/29/20 10:22	01/30/20 12:34	
Methiocarb	< LOQ	0.06	ppm		01/29/20 10:22	01/30/20 12:34	
Methomyl	< LOQ	0.06	ppm		01/29/20 10:22	01/30/20 12:34	
Myclobutanil	< LOQ	0.06	ppm		01/29/20 10:22	01/30/20 12:34	
Kresoxim-methyl	< LOQ	0.1	ppm		01/29/20 10:22	01/29/20 17:53	
Naled	< LOQ	0.06	ppm		01/29/20 10:22	01/30/20 12:34	
Malathion	< LOQ	0.06	ppm		01/29/20 10:22	01/29/20 17:53	
Oxamyl	< LOQ	0.06	ppm		01/29/20 10:22	01/30/20 12:34	
Paclobutrazol	< LOQ	0.06	ppm		01/29/20 10:22	01/30/20 12:34	
Methyl parathion	< LOQ	0.06	ppm		01/29/20 10:22	01/29/20 17:53	
MGK-264	< LOQ	0.06	ppm		01/29/20 10:22	01/29/20 17:53	
Phosmet	< LOQ	0.06	ppm		01/29/20 10:22	01/30/20 12:34	
Piperonyl butoxide	< LOQ	0.9	ppm		01/29/20 10:22	01/30/20 12:34	
Prallethrin	< LOQ	0.06	ppm		01/29/20 10:22	01/30/20 12:34	
Propoxur	< LOQ	0.06	ppm		01/29/20 10:22	01/30/20 12:34	
Permethrins	< LOQ	0.06	ppm		01/29/20 10:22	01/29/20 17:53	



Russell Kuhfeld

Russell Kuhfeld
Quality Officer - 1/31/2020

All QC samples met acceptance criteria of the method; data available upon request. These results relate only to the sample included on this report. The report may not be reproduced except in full, without the written permission of Green Leaf Lab.



Quality Control Pesticide Analysis (Continued)

Batch: 2005039 - 202 (Continued)

Blank(2005039-BLK1)							
Analyte	Result	LOQ	Units	%Recovery Limits	Extracted	Analyzed	
Pyrethrins	< LOQ	0.06	ppm		01/29/20 10:22	01/30/20	12:34
Pyridaben	< LOQ	0.06	ppm		01/29/20 10:22	01/30/20	12:34
Propiconazole	< LOQ	0.06	ppm		01/29/20 10:22	01/29/20	17:53
Spinosad	< LOQ	0.06	ppm		01/29/20 10:22	01/30/20	12:34
Spiromesifen	< LOQ	0.06	ppm		01/29/20 10:22	01/30/20	12:34
Spirotetramat	< LOQ	0.06	ppm		01/29/20 10:22	01/30/20	12:34
Spiroxamine	< LOQ	0.06	ppm		01/29/20 10:22	01/30/20	12:34
Tebuconazole	< LOQ	0.06	ppm		01/29/20 10:22	01/30/20	12:34
Thiacloprid	< LOQ	0.06	ppm		01/29/20 10:22	01/30/20	12:34
Thiamethoxam	< LOQ	0.06	ppm		01/29/20 10:22	01/30/20	12:34
Trifloxystrobin	< LOQ	0.06	ppm		01/29/20 10:22	01/30/20	12:34

LCS(2005039-BS1)							
Analyte	% Recovery	LOQ	Units	%Recovery Limits	Extracted	Analyzed	
Abamectin	58.7	0.4	ppm	70-130	01/29/20 10:22	01/30/20	12:57
DDVP (Dichlorvos)	94.7	0.06	ppm	70-130	01/29/20 10:22	01/29/20	18:15
Acephate	114	0.06	ppm	70-130	01/29/20 10:22	01/30/20	12:57
Acequinocyl	32.4	0.4	ppm	5.57-33.8	01/29/20 10:22	01/30/20	12:57
Acetamiprid	96.4	0.06	ppm	70-130	01/29/20 10:22	01/30/20	12:57
Aldicarb	97.0	0.06	ppm	70-130	01/29/20 10:22	01/30/20	12:57
Azoxystrobin	94.6	0.06	ppm	70-130	01/29/20 10:22	01/30/20	12:57
Bifenazate	79.4	0.06	ppm	70-130	01/29/20 10:22	01/30/20	12:57
Bifenthrin	119	0.06	ppm	70-130	01/29/20 10:22	01/29/20	18:15
Boscalid	83.0	0.06	ppm	70-130	01/29/20 10:22	01/29/20	18:15
Carbaryl	92.9	0.06	ppm	70-130	01/29/20 10:22	01/30/20	12:57
Carbofuran	95.0	0.06	ppm	70-130	01/29/20 10:22	01/30/20	12:57
Chlorantraniliprole	79.4	0.06	ppm	70-130	01/29/20 10:22	01/30/20	12:57
Chlorfenapyr	106	0.4	ppm	70-130	01/29/20 10:22	01/29/20	18:15
Chlorpyrifos	47.7	0.06	ppm	70-130	01/29/20 10:22	01/30/20	12:57
Chlorpyrifos	84.1	0.06	ppm	70-130	01/29/20 10:22	01/29/20	18:15
Clofentezine	21.2	0.06	ppm	14.4-62.3	01/29/20 10:22	01/30/20	12:57
Daminozide	208	0.06	ppm	0-100	01/29/20 10:22	01/30/20	12:57
Cyfluthrin	130	0.06	ppm	70-130	01/29/20 10:22	01/29/20	18:15
Diazinon	90.4	0.06	ppm	70-130	01/29/20 10:22	01/30/20	12:57
Cypermethrin	104	0.4	ppm	70-130	01/29/20 10:22	01/29/20	18:15
Dimethoate	94.0	0.06	ppm	70-130	01/29/20 10:22	01/30/20	12:57
Ethoprophos	91.0	0.06	ppm	70-130	01/29/20 10:22	01/30/20	12:57
Etofenprox	89.4	0.06	ppm	70-130	01/29/20 10:22	01/30/20	12:57
Etoxazole	90.4	0.06	ppm	70-130	01/29/20 10:22	01/30/20	12:57



Russell Kuhfeld

Russell Kuhfeld
Quality Officer - 1/31/2020

All QC samples met acceptance criteria of the method; data available upon request. These results relate only to the sample included on this report. The report may not be reproduced except in full, without the written permission of Green Leaf Lab.



Quality Control Pesticide Analysis (Continued)

Batch: 2005039 - 202 (Continued)

LCS(2005039-BS1)							
Analyte	% Recovery	LOQ	Units	%Recovery Limits	Extracted	Analized	
Fenoxycarb	92.7	0.06	ppm	70-130	01/29/20 10:22	01/30/20 12:57	
Fenpyroximate	59.3	0.06	ppm	70-130	01/29/20 10:22	01/30/20 12:57	
Flonicamid	101	0.06	ppm	70-130	01/29/20 10:22	01/30/20 12:57	
Fludioxonil	89.6	0.06	ppm	70-130	01/29/20 10:22	01/30/20 12:57	
Hexythiazox	65.2	0.1	ppm	70-130	01/29/20 10:22	01/30/20 12:57	
Imazalil	83.1	0.06	ppm	57.9-96.4	01/29/20 10:22	01/30/20 12:57	
Fipronil	110	0.1	ppm	70-130	01/29/20 10:22	01/29/20 18:15	
Imidacloprid	97.6	0.06	ppm	70-130	01/29/20 10:22	01/30/20 12:57	
Malathion	97.3	0.06	ppm	70-130	01/29/20 10:22	01/30/20 12:57	
Fludioxonil	91.8	0.06	ppm	70-130	01/29/20 10:22	01/29/20 18:15	
Metalaxyl	91.7	0.06	ppm	70-130	01/29/20 10:22	01/30/20 12:57	
Methiocarb	99.3	0.06	ppm	70-130	01/29/20 10:22	01/30/20 12:57	
Methomyl	99.0	0.06	ppm	70-130	01/29/20 10:22	01/30/20 12:57	
Myclobutanil	97.8	0.06	ppm	70-130	01/29/20 10:22	01/30/20 12:57	
Kresoxim-methyl	128	0.1	ppm	70-130	01/29/20 10:22	01/29/20 18:15	
Naled	171	0.06	ppm	70-130	01/29/20 10:22	01/30/20 12:57	
Malathion	108	0.06	ppm	70-130	01/29/20 10:22	01/29/20 18:15	
Oxamyl	98.4	0.06	ppm	70-130	01/29/20 10:22	01/30/20 12:57	
Paclobutrazol	90.4	0.06	ppm	70-130	01/29/20 10:22	01/30/20 12:57	
Methyl parathion	108	0.06	ppm	70-130	01/29/20 10:22	01/29/20 18:15	
MGK-264	103	0.06	ppm	70-130	01/29/20 10:22	01/29/20 18:15	
Phosmet	94.3	0.06	ppm	70-130	01/29/20 10:22	01/30/20 12:57	
Piperonyl butoxide	91.3	0.9	ppm	70-130	01/29/20 10:22	01/30/20 12:57	
Prallethrin	93.0	0.06	ppm	70-130	01/29/20 10:22	01/30/20 12:57	
Propoxur	94.2	0.06	ppm	70-130	01/29/20 10:22	01/30/20 12:57	
Permethrins	99.0	0.06	ppm	70-130	01/29/20 10:22	01/29/20 18:15	
Pyrethrins	77.2	0.06	ppm	70-130	01/29/20 10:22	01/30/20 12:57	
Pyridaben	90.3	0.06	ppm	70-130	01/29/20 10:22	01/30/20 12:57	
Propiconazole	93.7	0.06	ppm	70-130	01/29/20 10:22	01/29/20 18:15	
Spinosad	69.9	0.06	ppm	70-130	01/29/20 10:22	01/30/20 12:57	
Spiromesifen	80.9	0.06	ppm	70-130	01/29/20 10:22	01/30/20 12:57	
Spirotetramat	96.2	0.06	ppm	70-130	01/29/20 10:22	01/30/20 12:57	
Spiroxamine	92.7	0.06	ppm	70-130	01/29/20 10:22	01/30/20 12:57	
Tebuconazole	82.9	0.06	ppm	70-130	01/29/20 10:22	01/30/20 12:57	
Thiacloprid	94.2	0.06	ppm	70-130	01/29/20 10:22	01/30/20 12:57	
Thiamethoxam	101	0.06	ppm	70-130	01/29/20 10:22	01/30/20 12:57	
Trifloxystrobin	94.7	0.06	ppm	70-130	01/29/20 10:22	01/30/20 12:57	



Russell Kuhfeld

Russell Kuhfeld
Quality Officer - 1/31/2020

All QC samples met acceptance criteria of the method; data available upon request. These results relate only to the sample included on this report. The report may not be reproduced except in full, without the written permission of Green Leaf Lab.



Quality Control Solvent Analysis

Batch: 2005030 - 205

Blank(2005030-BLK1)						
Analyte	Result	LOQ	Units	%Recovery Limits	Extracted	Analyzed
Acetone	< LOQ	1000	ppm		01/28/20 11:52	01/30/20 09:42
Acetonitrile	< LOQ	50.00	ppm		01/28/20 11:52	01/30/20 09:42
Benzene	< LOQ	1.000	ppm		01/28/20 11:52	01/30/20 09:42
Butanes	< LOQ	1000	ppm		01/28/20 11:52	01/30/20 09:42
2-Butanol	< LOQ	1000	ppm		01/28/20 11:52	01/30/20 09:42
Cumene	< LOQ	35.00	ppm		01/28/20 11:52	01/30/20 09:42
Cyclohexane	< LOQ	50.00	ppm		01/28/20 11:52	01/30/20 09:42
Dichloromethane	< LOQ	50.00	ppm		01/28/20 11:52	01/30/20 09:42
1,4-Dioxane	< LOQ	50.00	ppm		01/28/20 11:52	01/30/20 09:42
2-Ethoxyethanol	< LOQ	80.00	ppm		01/28/20 11:52	01/30/20 09:42
Ethyl acetate	< LOQ	1000	ppm		01/28/20 11:52	01/30/20 09:42
Ethyl benzene	< LOQ	35.00	ppm		01/28/20 11:52	01/30/20 09:42
Ethylene glycol	< LOQ	310.0	ppm		01/28/20 11:52	01/30/20 09:42
Ethylene oxide	< LOQ	25.00	ppm		01/28/20 11:52	01/30/20 09:42
Ethyl ether	< LOQ	1000	ppm		01/28/20 11:52	01/30/20 09:42
Heptane	< LOQ	1000	ppm		01/28/20 11:52	01/30/20 09:42
Hexanes	< LOQ	50.00	ppm		01/28/20 11:52	01/30/20 09:42
Isopropyl acetate	< LOQ	1000	ppm		01/28/20 11:52	01/30/20 09:42
Methanol	< LOQ	1000	ppm		01/28/20 11:52	01/30/20 09:42
Pentanes	< LOQ	1000	ppm		01/28/20 11:52	01/30/20 09:42
Propane	< LOQ	1000	ppm		01/28/20 11:52	01/30/20 09:42
2-Propanol (IPA)	< LOQ	1000	ppm		01/28/20 11:52	01/30/20 09:42
Tetrahydrofuran	< LOQ	50.00	ppm		01/28/20 11:52	01/30/20 09:42
Toluene	< LOQ	50.00	ppm		01/28/20 11:52	01/30/20 09:42
Xylenes	< LOQ	50.00	ppm		01/28/20 11:52	01/30/20 09:42

LCS(2005030-BS1)						
Analyte	% Recovery	LOQ	Units	%Recovery Limits	Extracted	Analyzed
Acetone	88.5	1000	ppm	70-130	01/28/20 11:52	01/29/20 06:34
Acetonitrile	98.5	50.00	ppm	70-130	01/28/20 11:52	01/29/20 06:34
Benzene	91.1	1.000	ppm	70-130	01/28/20 11:52	01/29/20 06:34
n-Butane	78.1	50.00	ppm	70-130	01/28/20 11:52	01/29/20 06:34
Butanes	74.8	1000	ppm	70-130	01/28/20 11:52	01/29/20 06:34
2-Butanol	89.2	1000	ppm	70-130	01/28/20 11:52	01/29/20 06:34
Cumene	82.4	35.00	ppm	70-130	01/28/20 11:52	01/29/20 06:34
Cyclohexane	90.0	50.00	ppm	70-130	01/28/20 11:52	01/29/20 06:34
Dichloromethane	94.0	50.00	ppm	70-130	01/28/20 11:52	01/29/20 06:34
1,4-Dioxane	94.5	50.00	ppm	70-130	01/28/20 11:52	01/29/20 06:34
2-Ethoxyethanol	86.5	80.00	ppm	70-130	01/28/20 11:52	01/29/20 06:34



Russell Kuhfeld

Russell Kuhfeld
Quality Officer - 1/31/2020

All QC samples met acceptance criteria of the method; data available upon request. These results relate only to the sample included on this report. The report may not be reproduced except in full, without the written permission of Green Leaf Lab.



Quality Control Solvent Analysis (Continued)

Batch: 2005030 - 205 (Continued)

LCS(2005030-BS1)							
Analyte	% Recovery	LOQ	Units	%Recovery Limits	Extracted	Analyzed	
Ethyl acetate	95.1	1000	ppm	70-130	01/28/20 11:52	01/29/20 06:34	
Ethyl benzene	82.7	35.00	ppm	70-130	01/28/20 11:52	01/29/20 06:34	
Ethylene glycol	88.2	310.0	ppm	70-130	01/28/20 11:52	01/29/20 06:34	
Ethylene oxide	92.9	25.00	ppm	70-130	01/28/20 11:52	01/29/20 06:34	
Ethyl ether	91.8	1000	ppm	70-130	01/28/20 11:52	01/29/20 06:34	
Heptane	92.3	1000	ppm	70-130	01/28/20 11:52	01/29/20 06:34	
n-Hexane	92.6	50.00	ppm	70-130	01/28/20 11:52	01/29/20 06:34	
Hexanes	92.6	50.00	ppm	70-130	01/28/20 11:52	01/29/20 06:34	
iso-Butane	71.4	50.00	ppm	70-130	01/28/20 11:52	01/29/20 06:34	
Isopropyl acetate	90.5	1000	ppm	70-130	01/28/20 11:52	01/29/20 06:34	
iso-Pentane	86.4	50.00	ppm	70-130	01/28/20 11:52	01/29/20 06:34	
Methanol	120	1000	ppm	70-130	01/28/20 11:52	01/29/20 06:34	
2-Methylpentane	92.5	50.00	ppm	70-130	01/28/20 11:52	01/29/20 06:34	
3-Methylpentane	92.4	50.00	ppm	70-130	01/28/20 11:52	01/29/20 06:34	
neo-Pentane	78.0	50.00	ppm	70-130	01/28/20 11:52	01/29/20 06:34	
n-Pentane	97.7	50.00	ppm	70-130	01/28/20 11:52	01/29/20 06:34	
Pentanes	87.4	1000	ppm	70-130	01/28/20 11:52	01/29/20 06:34	
Propane	58.6	1000	ppm	70-130	01/28/20 11:52	01/29/20 06:34	
2-Propanol (IPA)	104	1000	ppm	70-130	01/28/20 11:52	01/29/20 06:34	
Tetrahydrofuran	93.5	50.00	ppm	70-130	01/28/20 11:52	01/29/20 06:34	
Toluene	89.2	50.00	ppm	70-130	01/28/20 11:52	01/29/20 06:34	



Russell Kuhfeld

Russell Kuhfeld
Quality Officer - 1/31/2020

All QC samples met acceptance criteria of the method; data available upon request. These results relate only to the sample included on this report. The report may not be reproduced except in full, without the written permission of Green Leaf Lab.